

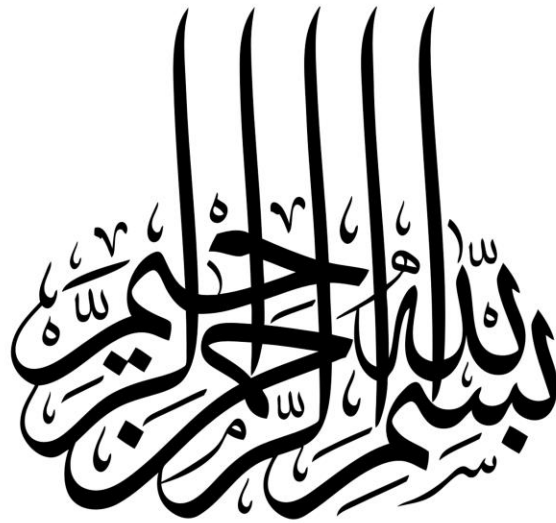

Adil Saeed Al- Harbi Est.

For General Contracting and Trading





In the Name of Allah, the Most Gracious, the Most Merciful



Adil Saeed Al- Harbi Est.



AS. AL-Harbi Est.

TABLE OF CONTENTS

- 1. ABOUT US**
- 2. OUR MISSION**
- 3. OUR VISION**
- 4. OUR MOTTO**
- 5. COMPANY PROFILE**
- 6. COMPANY CLIENTS**
- 7. ONGOING PROJECTS**
- 8. EXECUTED PROJECTS**
- 9. EARTHWORK AND EMBANKMENTS**
- 10. CUTTING, FILLING, LEVELING AND COMPACTION**
- 11. ROCK CUTTING AND BLASTING**
- 12. CRUSHERS**
- 13. ASPHALT BATCH PLANT**
- 14. BUILDING CONSTRUCTION WORK**
- 15. LANDSCAPING WORK**
- 16. EQUIPMENT**
- 17. BREAKWATER**
- 18. FENCE WORK**
- 19. DEWATERING**
- 20. TRANSPORTAION**
- 21. ALUMINUM AND WOOD WORK**
- 22. GLADDING AND STRUCTURAL GLAZING**



Adil Saeed Al- Harbi Est.



ABOUT US:

Adil Saeed Al Harbi with the vision to take active part in the construction field with provision of all types of construction machinery to our valued clients; meeting the construction machinery and equipment supply requirements of Kingdom of Saudi Arabia market of all and not limited to building, development and construction in the major sectors and fields such as Oil, Gas, Water, Agriculture, Power, Industry and Commercial sectors.

OUR MISSION:

Our mission is simple and we are committed to give our each valued clients a critical competitive advantage of 360 degree solution in construction work, building, development and construction of complete infrastructure. Provision of complete construction solution for different variety of engineering projects.

Our business model is based on provision of diversified construction, building and development services available at a single contact point; we deploy technical team of engineers on every project which has vast experience. Our overall mission is establishment and development of strong relations with our clients, suppliers and employees.



OUR VISION:

To be recognized as and rewarded for being a leader in engineering construction, execution and management of mega projects. Provision of professional engineering technical solution, to construction industry for a variety of different range of large and mega projects in Kingdom of Saudi Arabia.

Our vision for the future is to establish professionalism in all aspects of our business and dealings. Keeping the emphasis on client and customers first; with the best choice option for all kind of construction projects meeting the emerging demand and needs of the industry in KSA.

OUR MOTTO:

Quality Construction since year of our incorporation by 'good performance' through sound planning and management of projects and quality work; which stands-out FS Al-Harbi Est. Company with a difference.

We aim to achieve our goal by providing value-added construction services to our clients by creating a successful partnership with them throughout the construction process. Our pledge is to establish lasting relationships with our clients by exceeding their expectations and gaining their trust through exceptional performance by every member of the construction team.

To perform for our clients and customers the highest level of quality construction services at fair and market competitive prices. To ensure the longevity of our company through repeat and referral business achieved by client satisfaction in all areas including timeliness, attention to detail and service-minded attitudes. Maintain the highest level of professionalism, integrity, honesty and fairness in our relationship with our suppliers, subcontractors, professional associates and clients.



Adil Saeed Al- Harbi Est.



Company Name	Adil Saeed Al– Harbi Est.
Owner Name	Adil Saeed Al-Harbi
Office Address	Office # 103, 1 st Floor, Building Xerox Hay-e-Al Faisliya, Street Siteen, Near Bi-cycle Round-about Jeddah, KSA
Mobile No.	+966-58-0666265 - +966-53 772 6320
E-mail Address	info@as-harbi.com
Business Type	Construction, development and builders of infrastructures. Mega civil engineering projects construction, execution and management.
Year Established	26-5-1426 (Hijri)
Commercial Registration No.	1132010399
Branch Jeddah (CR)	4030332919
Company Type	General Construction Contractor and Traders
Number of Employees :	192
Company Owned Machinery	40 (Units of different type of machinery and equipment)



Adil Saeed Al- Harbi Est.



COMPANY CLIENTS:



مجموعة بن لادن السعودية
SAUDI BINLADIN GROUP



SAMSUNG
ENGINEERING





Adil Saeed Al- Harbi Est.





Adil Saeed Al- Harbi Est.



COMPANY STAFF

COMPANY STAFF



Organization Chart

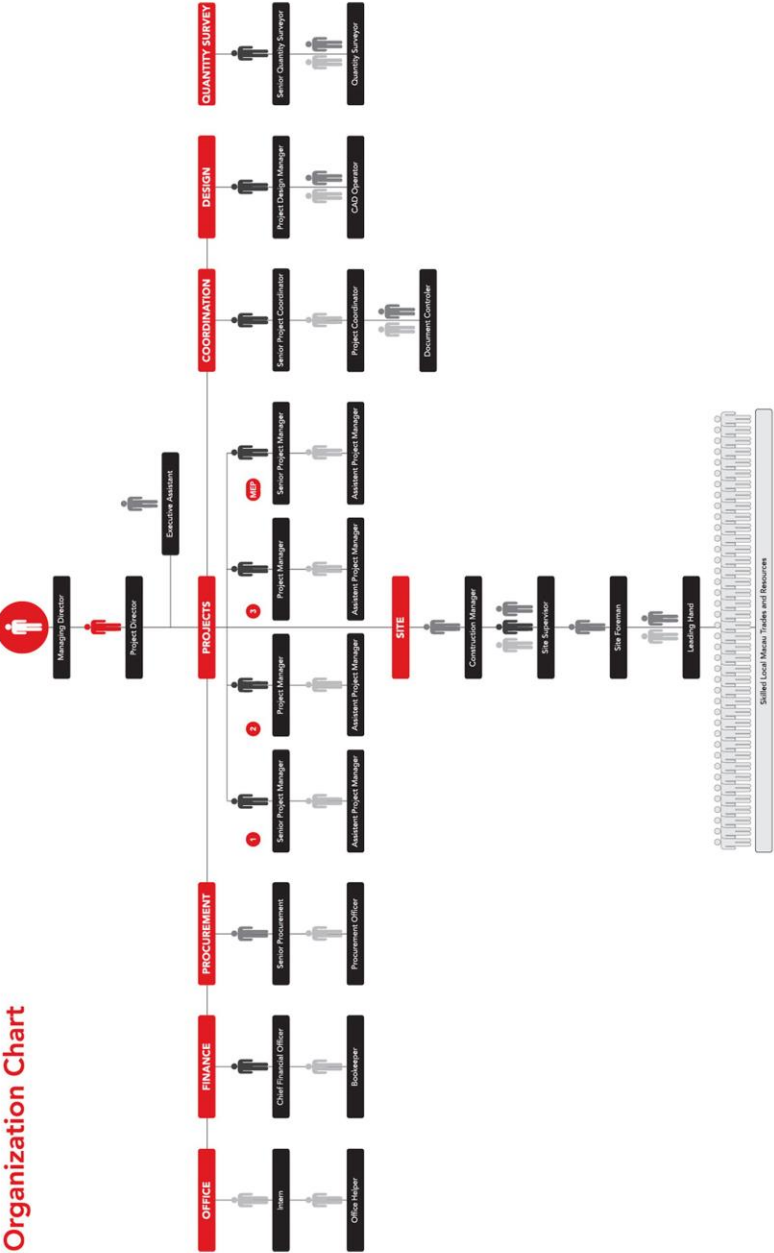



Adil Saeed Al- Harbi Est.



List of Manpower and Human Resource

Designation	Nationality	Personnel's
Chairman	Saudi Arabian	1
Vice Chairman	Pakistani	2
Chief Executive Officer (CEO)	Pakistani	1
General Manager	Korean	1
Project Manager	Pakistani	3
Project Coordinator	Pakistani	4
Manager Sales & Marketing	Korean, Pakistani, Indian & Lebanoni	8
Manager Human Resources	Pakistani	4
Manager Finance	Pakistani	3
Manager QC & QA	Pakistani & Korean	3
Manager Equipment & Manpower	Pakistani	1
Site Engineer	Syrian, Pakistani & Indian	3
Foreman	Pakistani, Indian & Nepali	3
Surveyor	Pakistani & Egyption	2
Planning Engineer	Egyptian	1
Pricing and Evaluation Engineer	Pakistani	2
Accountant	Pakistani	1
Account Member	Syria	1
Administrator	Saudi	2
Sea-water Divers	Philippines	4
Site Supervisor	Korean, Pakistani & Indian	3
Technical Labors	Pakistani & Indian	47
Labor	Bengali & Indian & Nepali	103



Adil Saeed Al- Harbi Est.



List of Executed Projects

No.	Owner / Client	Main Contractor	Project Name	Work Scope	Amount
1	Municipality Al Hasa	Saudi Pan Kingdom(SAPAC)	Al Hafouf Mubarak Bridge.	Asphalt, Base course, Sub base and back filling.	57 Million
2	Aramco	Al Khodri and son's Construction Company	Al Hurais Refinery.	Primary and secondary Roads and Back filling of the Plant.	37 Million
3	Emaar (KAEC)	Bin Ladin Group of Companies	King Abdullah Economic City	Asphalt Paving and Base course work.	29 Million
4	Emaar (KAEC)	Al Rajhi Construction Company	King Abdullah Economic City	Back Filling and Fence Work	87 Million
5	Ammana	Alayuni Construction Company	Makkah Ring Road4	Asphalt Paving And Base Course	8 Milion
6	Ammana	JEC Construction	Jeddah Makkah and Rabgh	Asphalt Paving And Milling	21.4 Million



Adil Saeed Al-Harbi Est.



الرقم: ١١٣٢٠١٠٣٩٩ التاريخ: ١٤٣٦/٠١/٠٢	وزارة التجارة والصناعة Ministry of Commerce and Industry	شهادة تسجيل مؤسسة فردية	الإسم التجاري للمؤسسة : مؤسسة عادل سعيد العربي للمقاولات مركزها الرئيسي : الراس هي الممثل ص.ب : الرمز البريدي : اسم التاجر : عادل سعيد بني العربي رقم السجل المدني - الإقامة : ٠٠١٠٦٧٢٠٩٦٠٠٩ رقم الحفيظة - الجواز : ٥١٨٦٨ التشاط : مقاولات عامة للمباني
هاتف : فاكس : الجنسية : سعودي تاريخ الميلاد : ١٤١١ مصدره : الراس تاريخه : ١٤٢٦/٠٥/٢٦ تاريخه : ١٤٢٦/٠٥/٢٦ مصدره : الراس	رأس المال : ٢٠٠٠٠ اسم المدير أو الوكيل المفوض : عادل سعيد بني العربي الجنسية : سعودي رقم السجل المدني - الإقامة : ٠٠١٠٦٧٢٠٩٦٠٠٩ سلطات المدير يشهد مكتب السجل التجاري بمدينة الرس وتنتهي صلاحية الشهادة في ١٤٣٩/١١/٠٩	عشرون ألف ريال فقط لا غير تاريخ الميلاد : ١٤١١ مصدره : الراس تاريخه : ١٤٢٦/٠٥/٢٦ بأنه تم تسجيل هذه المؤسسة بسجل مدينة الرس بموجب الإرسال رقم: ٣٦١١١٧٠٠ و تاريخ: ١٤٣٦/٠١/٠٢ مدير السجل التجاري: فهد بن صالح الطليان التوقيع:	الختم يمكنك التحقق من صحة هذه الشهادة بالدخول على To Verify the information of this certificate visit



Adil Saeed Al-Harbi Est.



الرقم: ٤٠٣٠٣٢٩١٩	التاريخ: ١٤٣١/٥/٢٠	شهادة تسجيل فرع مؤسسة	وزارة التجارة والصناعة Ministry of Commerce and Industry
الجنسية: سعودي	تاريخه: ١٤٣١/٥/٢٩	اسم التاجر: علي سعود بن الحري	رقم السجل العدلي / بطاقة الأحوال: ٠٠١٠٦٧٢٠٩١٠٩
هاتف: ٠٠٠٠٠٠٠	فاكس: ٠٠٠٠٠٠٠	المركز الرئيسي: الرياض - حي النخيل	ص.ب: ١١٣٢٠١٠٣٩٩
هاتف: ٠٠٠٠٠٠٠	فاكس: ٠٠٠٠٠٠٠	رقم سجل المركز الرئيسي: ١١٣٢٠١٠٣٩٩	الاسم التجاري للفرع: مؤسسة علي سعود الحري للتقويات
هاتف: ٠٠٠٠٠٠٠	فاكس: ٠٠٠٠٠٠٠	الاسم: مؤسسة علي سعود الحري للتقويات	العضوان: جدة العيصية الملك فهد
هاتف: ٠٠٠٠٠٠٠	فاكس: ٠٠٠٠٠٠٠	ص.ب: ١٥٠١	اعمل الطلق والارثته والجمهور والارصفة والجرارة واعمل السدود الترابية والخر اسفلية ومطارات عملة للبحري وانشاء واصلاح وهدم
هاتف: ٠٠٠٠٠٠٠	فاكس: ٠٠٠٠٠٠٠	الاسم: مؤسسة علي سعود الحري للتقويات	وتكريم المبني العامة والسكنية والتجارية واعمل الحفر واعمل الخرسانة الجاهزة واعمل تركيب الالات والمكينات وتشييدها وسقيتها و
هاتف: ٠٠٠٠٠٠٠	فاكس: ٠٠٠٠٠٠٠	الاسم: مؤسسة علي سعود الحري للتقويات	تأجير المعدات الثقيلة
هاتف: ٠٠٠٠٠٠٠	فاكس: ٠٠٠٠٠٠٠	الاسم: مؤسسة علي سعود الحري للتقويات	رأس المال: ٢٥٠٠٠٠
هاتف: ٠٠٠٠٠٠٠	فاكس: ٠٠٠٠٠٠٠	الاسم: مؤسسة علي سعود الحري للتقويات	اسم المدير أو الوكيل المفوض: علي سعود بن الحري
هاتف: ٠٠٠٠٠٠٠	فاكس: ٠٠٠٠٠٠٠	الاسم: مؤسسة علي سعود الحري للتقويات	الجنسية: سعودي
هاتف: ٠٠٠٠٠٠٠	فاكس: ٠٠٠٠٠٠٠	الاسم: مؤسسة علي سعود الحري للتقويات	رقم السجل العدلي - الإقامة: ٠٠١٠٦٧٢٠٩١٠٩
هاتف: ٠٠٠٠٠٠٠	فاكس: ٠٠٠٠٠٠٠	الاسم: مؤسسة علي سعود الحري للتقويات	ساعات المدير
هاتف: ٠٠٠٠٠٠٠	فاكس: ٠٠٠٠٠٠٠	الاسم: مؤسسة علي سعود الحري للتقويات	يشهد مكتب السجل التجاري بمدينة جدة بأنه تم تسجيل هذه المؤسسة بسجل مدينة جدة
هاتف: ٠٠٠٠٠٠٠	فاكس: ٠٠٠٠٠٠٠	الاسم: مؤسسة علي سعود الحري للتقويات	وتنتهي صلاحية الشهادة في ١٤٣٨/٥/١٩
هاتف: ٠٠٠٠٠٠٠	فاكس: ٠٠٠٠٠٠٠	الاسم: مؤسسة علي سعود الحري للتقويات	مدير السجل التجاري: فهد بن صالح العثيون
هاتف: ٠٠٠٠٠٠٠	فاكس: ٠٠٠٠٠٠٠	الاسم: مؤسسة علي سعود الحري للتقويات	التوقيع:
هاتف: ٠٠٠٠٠٠٠	فاكس: ٠٠٠٠٠٠٠	الاسم: مؤسسة علي سعود الحري للتقويات	يمكنك التحقق من صحة هذه الشهادة بالادخل على http://amin.gov.sa

Branch Office No.4030332919



Adil Saeed Al- Harbi Est.



Projects





Adil Saeed Al- Harbi Est.



Earthwork

The Group. has been a leader Group. in the field of Backfilling, Leveling, and Excavation & Earth works in Jeddah and out of Jeddah.

The Group has executed many projects in these fields achieving high levels of specifications & quality. Because of the professional, technical & administrative staff. In addition to the heavy equipment that the Group. has which have the ability for execution such works with high levels of quality.

The Group. has great properties of foundations & vital enables it to step great steps for progress in that field of works and enquire the good reputation.





Adil Saeed Al- Harbi Est.



Earthwork





Adil Saeed Al- Harbi Est.



Earthwork Project Review

Embankment

- Project: Harmain Highspeed Rail
- Location: Towel to Madinah
- Main contractor: Swailem
- Value: SR 4,348,000.00

Earthwork/Landscaping.

- Project: Landscaping of roads
- Location: King Abdullah Economic City
- Main contractor: Initial Saudi
- Value: SR 4,200,000.00

Earthwork/Excavation

- Project: Excavation for pipeline and cables.
- Location: Yanbu industrial city
- Main contractor: Takfun
- Value: SR 11,348,000.00

Earthwork/Backfilling

- Project: Backfilling for factory building area
- Location: Rabigh
- Main contractor: Alishaar
- Value: SR 16,348,000.00



Adil Saeed Al- Harbi Est.



Breakwater





Adil Saeed Al- Harbi Est.



Breakwater

In ongoing projects, a project is underway for the breakwater material with Hyundai Heavy Industries (HHI) at Jeddah South Thermal Power Plant (JSTPP) project. Provision and supply of different breakwater material layers. Which includes Secondary armour layer and Rock primary armour layer at the project site. The hard rock stone is supplied from source quarry at Makkah to project site location. The materials supply demands the need of day and night operational work. The project is a joint venture with a sister company with name Faisal Saeed Al-Harbi Est. the project contract is directly on sister company name. Being partner the manpower and technical staff is from AS Al-Harbi Est.





Adil Saeed Al- Harbi Est.



Breakwater



Adil Saeed Al- Harbi Est.



Breakwater



Adil Saeed Al- Harbi Est.



We have recently completed projects in places like ;

Breakwater armouring RPPII Rabigh

- Project: Breakwater by Armouring & core loc .
Successfully completed the breakwater Armouring project at RPPII Rabigh
- Location: Rabigh City
- Owner: Saudi Electricity Company
- Value: SR 8,930,000.00

Breakwater. King Abdullah Economic City

- Project: King Abdulla Port SAABAR .
Successfully completed the breakwater Armouring project at King Abdullah economic city
- Location: King Abdullah Economic City
- Owner: EMAAR The economic city
- Value: SR 12,930,000.00

Breakwater. King Fahad Industrial Port Yanbu

- Project: Breakwater by Armouring & core loc.
successfully completed the breakwater project at King Fahad industrial port Yanbu
- Location: Yanbu
- Owner: Saudi Port Authority
- Value: SR 13,930,000.0



Adil Saeed Al- Harbi Est.



Construction Work

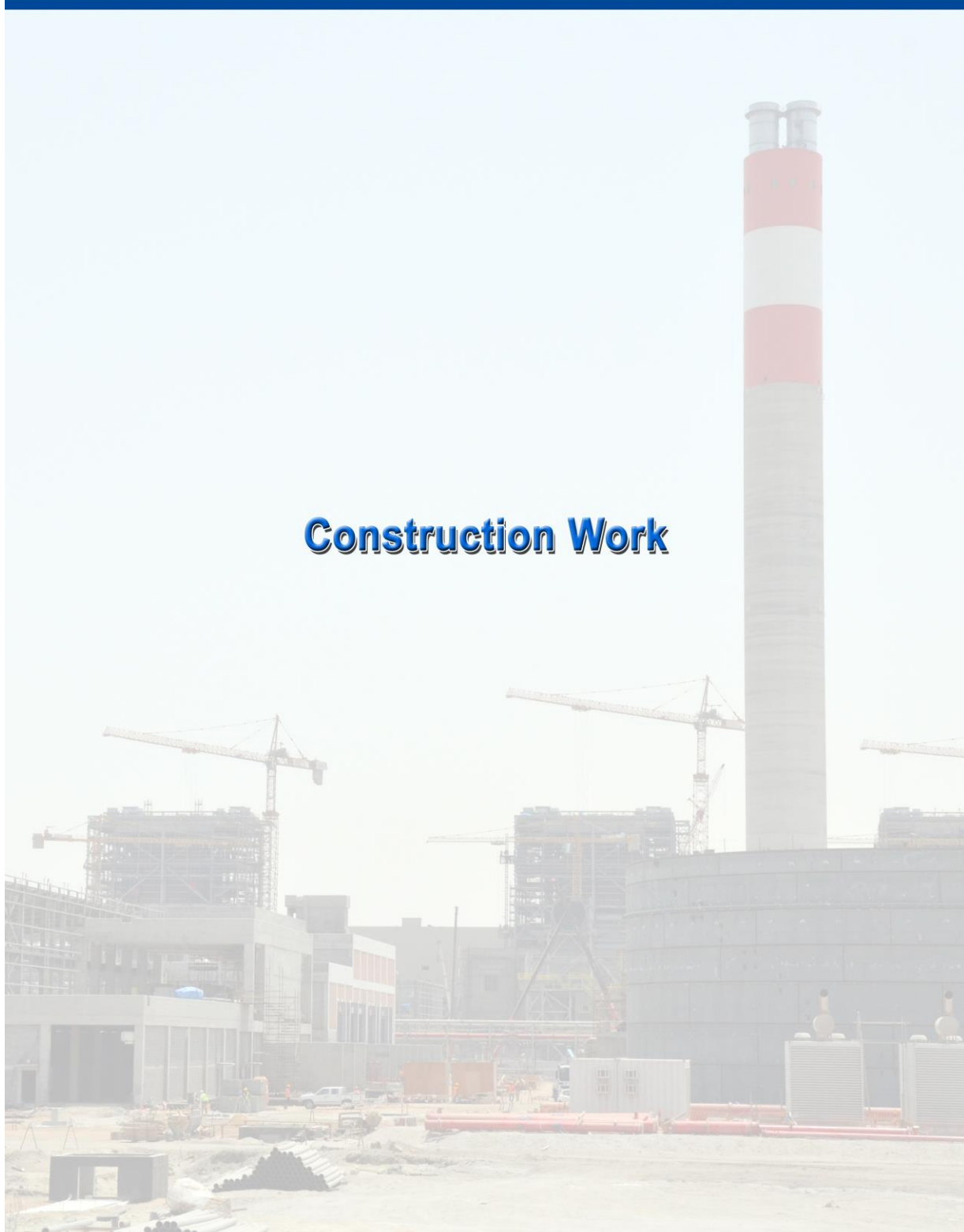



Adil Saeed Al- Harbi Est.



Building and Structure Project:

Construction of large mega and multi bathing and washing spaces for the Hajj pilgrims in Jamrat area Makkah, the project successfully completed in 2009. The project was very tight-schedule and time-bound. The building construction work consists of concrete frame structure. Foundation, column, beams and slab all completely requires heavy steel reinforcement work, massive concrete pouring work and huge form-work and scaffolding was required for the project. The building accommodates 240 units of bathing and washing spaces, complete plumbing fitting and installation work and electrical installations, wiring, switches, boards and lights. The project was completed in a short time period of 8 months and handover to Baldiya (Municipality) Makkah. Later, after completion of the building project in the area; two pedestrian bridges were also constructed in Mina area Makkah.





Adil Saeed Al- Harbi Est.





Adil Saeed Al- Harbi Est.



Saudi Electricity Company Construction Work





Adil Saeed Al- Harbi Est.



Cladding and Structural Glazing

Cladding and Structural Glass is the application of one material over another to provide skin or layer intended to control the infiltration of weather elements, or for aesthetic purposes.

Adil Saeed Al-Harbi Est. has worked with a number of high profile clients, producing cladding solutions of the highest possible standard. A quality cladding service can transform the appearance and structural integrity of a building with minimal cost and time commitment. Here we use only the highest quality materials and thus offer our clients long term solutions as opposed to short term fixes, with all of our work being guaranteed in this respect.

Our experiences predominantly come from commercial buildings and thus we have expertise and knowledge obtained from working on a number of large and high profile projects. We have qualifications and certification allowing us to work to a variety of different industry specifications and standards, and always ensure the quality and effectiveness of our cladding and glass structural solutions.

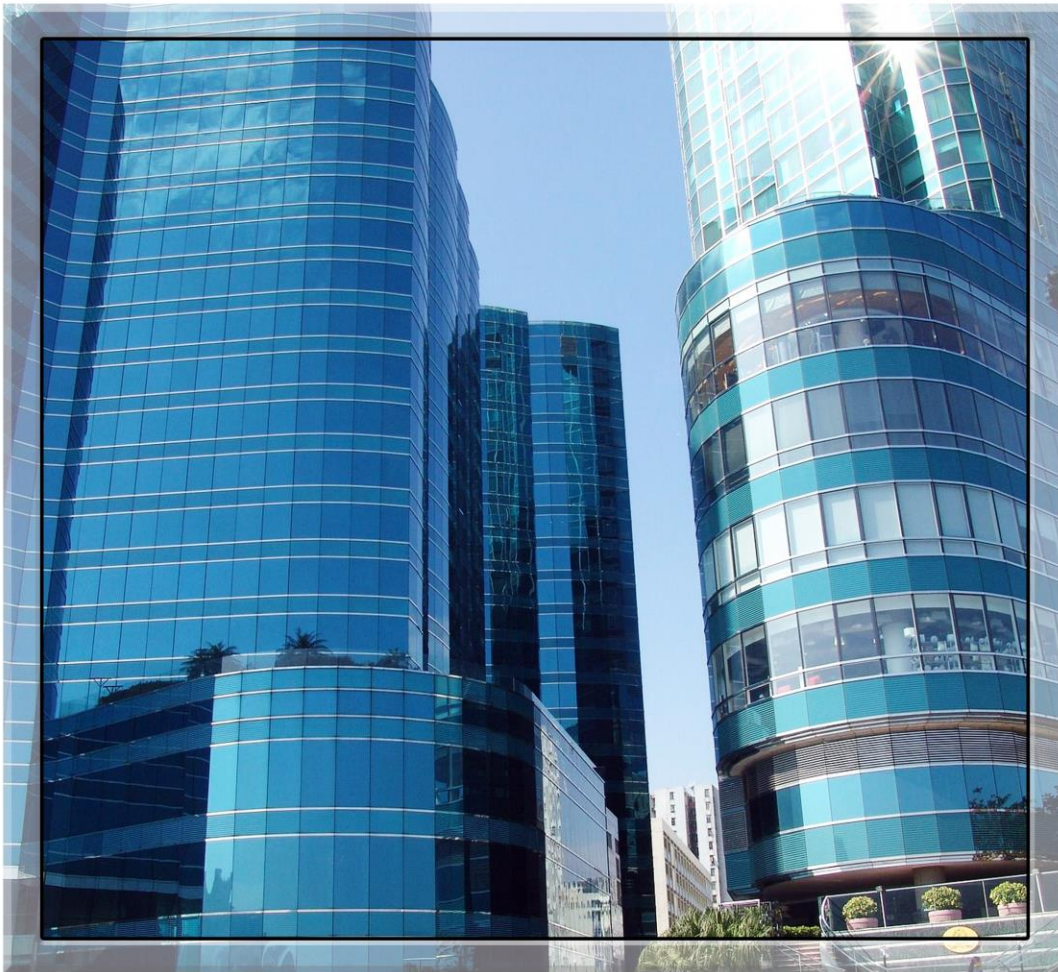



Adil Saeed Al- Harbi Est.



Cladding and Structural Glazing





Adil Saeed Al- Harbi Est.



Painting Work





Adil Saeed Al- Harbi Est.



Asphalt Paving

Asphalt Paving



Adil Saeed Al- Harbi Est.



Road and Asphalt laying Project:

The Road Sub-base, Base and Asphalt laying project carried-out in Makkah and Thuwal. The project successfully completed with Al-Faf. Moreover, only the provision and supply of asphalt wearing course layer laying project carried-out with the company REO for their project. Mostly the company owned machinery utilized in road construction projects. The constructed road length is round 10,000 m. The project work also includes road construction allied works as well like street lights, side rain water drains and protection fence wall. Beside this also includes the road markings and sign boards.





Adil Saeed Al- Harbi Est.





Adil Saeed Al- Harbi Est.



Asphalt Paving Projects

Road Asphalt Paving (On going Project)

- Project: KAUST
- Location: Thuwal, Jeddah
- Main contractor: Saudi Aramco
- Value: SR 7,444,674.00

Road Asphalt Paving 2009 to 2011.

- Project: Hafouf Mubarak Bridge
- Location: Hafouf City
- Main contractor: Pan Sapac
- Value: SR 21,017,712.00

Road Asphalt Paving 2008 to 2010

- Project: Hurais Power Plant.
- Location: Al-Hurais City
- Main contractor: Saudi Aramco
- Value: SR 1,100,000.00

Road Asphalt Paving (On going Project)

- Project: Makkah Bin Laden
- Location: Makkah
- Main contractor: Sapac
- Value: SR 7,348,000.00



Adil Saeed Al- Harbi Est.



Kareb Stone & Interlock





Adil Saeed Al- Harbi Est.





Adil Saeed Al- Harbi Est.



Landscaping and Beautification Project:

King Abdullah Economic City (KAEC) internal roads, link-road, pathways and roundabout beautification and landscaping project. The project mainly consists of landscaping work around the main and secondary roads and beatification of road squares and roundabouts. The project valued 4.2 million SR with Initial Saudi.

The below mentioned some of the selected pictures of the work gives a glimpse idea and description about natures of the work completed in the KAEC. The successful completion of the project paved the way for us to carry out more large projects in the KAEC premises.

The scope of work consists of earthwork, its compaction, leveling and giving it the shape as per the landscaping drawing. Plantation, grassing and natural stone placement; with kerb-stone installation and markings.





Adil Saeed Al- Harbi Est.



Pipeline and Cable laying Project:

Pipeline and cable laying project in Yanbu industrial city; the project completed successfully in 2011. The laying of pipeline includes the 92 cm internal dia max size pipes. The project includes 20,000 m of different sizes of pipes in the industrial area for various purposes. The details of project work ranges from excavation in all types of soil, laying of pipelines, sealing the joints, leakage test, sand and filler material backfilling around the pipes. Proper backfilling and compaction of back filled material.





Adil Saeed Al- Harbi Est.





Adil Saeed Al- Harbi Est.



Rock Blasting

Due to danger and sensitivity resulting from blasting works, and seeking primarily for safety, the group has set a number of procedures and precautions necessary for the security and safety of individuals and properties in work places, and as this department needs machines of special specifications, the group has contracted with the biggest companies working in the field of blasting to provide the latest technologies and machines in this field. This department contains a number of technical and operational staff, including experienced engineers and operation technicians, in addition to Saudi exploders holding blasting licenses category (A)





Adil Saeed Al- Harbi Est.



Dewatering

Dewatering Adil saeed Al-Harbi has expertise in deep well dewatering and groundwater control, with equipment and services for both hire and sale of diesel centrifugal pumps and bore hole deep well pumps. Our dewatering pumps and Deep well submersible pumps are proven for the toughest ground water application at the most demanding locations.

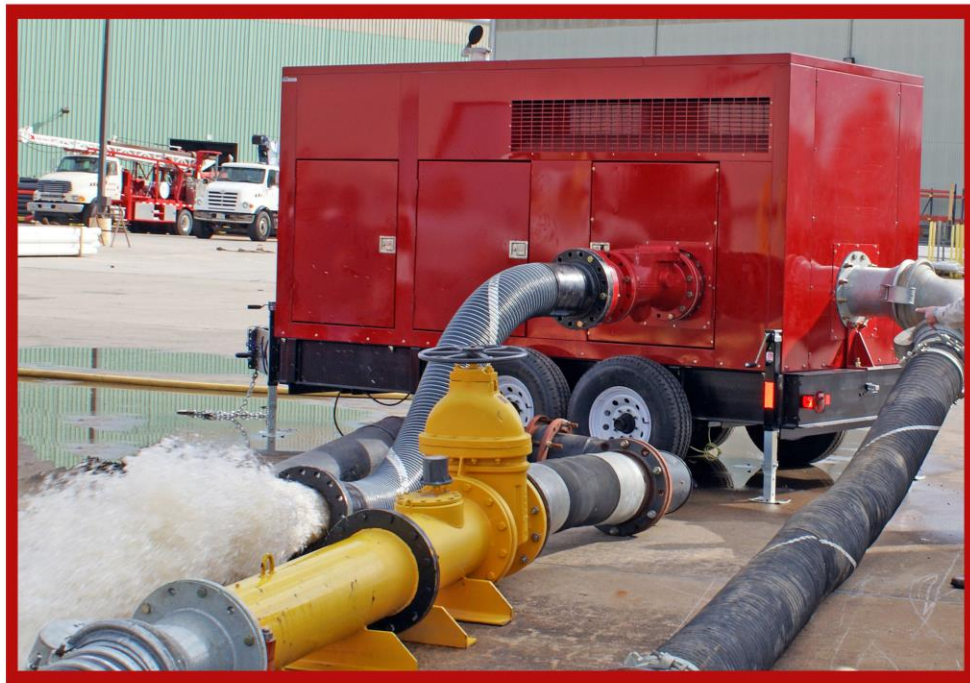



Adil Saeed Al- Harbi Est.





Adil Saeed Al- Harbi Est.



Concrete Boundary Walls

Over the years, Adil Saeed Al-Harbi has emerged as one of the best concrete boundary walls establishment in the Kingdom and has completed more than half Million meters of various types of concrete boundary walls High security concrete boundary walls.

Adil saeed Al-Harbi's Participation in many large concrete boundary walls projects in the Kingdom is due entirely to their extensive experience, expertise, high quality and the satisfaction of Consultants and clients.





Adil Saeed Al- Harbi Est.



Fence Work

Over the years, Adil Saeed Al-Harbi has emerged as one of the best fence establishment in the Kingdom and has completed more than 1 Million meters of various types of fence High security Chain Link fence (Incorporated electronic alarm system), Industrial chain Link Fence, Ring Lock Fence, H.T. Wire fence for Expressways, Access Controls system etc.

Adil saeed Al-Harbi's Participation in many large fencing projects in the Kingdom is due entirely to their extensive experience, expertise, high quality and the satisfaction of Consultants and clients.





Adil Saeed Al- Harbi Est.



Fence Work

Fence Work

- Project: Fence Work of factory building area
- Location: Yanbu
- Main contractor: Amana
- Value: SR 2,385,000.00

Fence Work

- Project: KAEC Port Fence
- Location: KAEC
- Main contractor: El-Seif
- Value: SR 9,930,000.00

Fence Work

- Project: Fence Work of Al-Hayat Factory
- Location: Yanbu Industrial Area
- Main contractor: Naharco.
- Value: SR 1,885,000.00



Adil Saeed Al- Harbi Est.



Manpower Services and Supply

The company provides Manpower Services and Industrial Services which includes Engineers, Technicians and many more categories. We have well qualified and professional Engineers and Technicians from Korean, Pakistan, Sri Lanka, Indian, Bangladesh and Nepal.

Our Engineers and Technicians were selected through qualified recruiters, and were hired for company. Our company Engineers & Technicians (200 + Personnel's) were currently servicing some of the valuable customers in Jeddah, Rabigh, Yanbu and Jizan.

Our main motive is always providing good services to the company, and also providing services on long-term basis with good quality.

We supply manpower with a competitive price prevailing in the current market of Manpower Suppliers. The price catalog will be attached with the quotation. The company can arrange all the requirements for the manpower services which includes preparation of ID Cards, Vehicle Stickers and Gate Passes for the equipment's and personnel. (if provided with the required documents).

Our company can arrange Food and Accommodation facilities for the manpower personnel with additional charges with the quoted price.

QUALITY:

The highest quality standards must be established and maintained in everything we do and throughout every aspect of our business. The company recognizes that the maintenance and improvement of quality standards is the key to our success. The Quality Management system is monitored by the quality Analysis department, which directly reports to the Managing Director.

- a. We must listen and respond to our customers needs and ensure high service standards are implemented.
- b. We aim to recruit high quality personnel.

SAFETY & HEALTH:

Safety is a top priority at Gulf Column and we continue to develop new ways to sharpen our focus in this area. Weekly we are distributing safety bulletins to our employees. Each jobsite receives a newsletter featuring guidelines, tips and training materials.

- a. We promote the occupational health and safety to all its employees. Comply with the requirements of the Health & Safety at work Policy Objectives.
- b. We ensure the design, manufacture and instructions to users of company equipment and products result in safe operation and handling.
- c. We provide such information, instruction interest in health and safety matters applicable to the company's activities, in particular by consulting and involving employees or their representatives wherever possible.



Adil Saeed Al- Harbi Est.



List of Manpower

SLNO	NAME OF THE CATAGERY	NO OF PERSONS
1	PLANNING ENGINEER	8 NOS
2	CIVIL SURVEYOR	4 NOS
3	PROJECT MANAGER	6 NOS
4	CONSTRUCTION MANAGER	5 NOS
5	CIVIL ENGINEER	5 NOS
6	CIVIL QA /QC	8 NOS
7	CIVIL SUPERVISOR	3 NOS
8	CIVIL FOREMAN	20 NOS
9	CIVIL LEADMAN	25 NOS
10	STEEL FIXER	100 NOS
11	CARPENTER	100 NOS
12	MASON	100 NOS
13	PAINTER	100 NOS
NO.	CATAGERY FOR ELECTRICAL	NO OF PERSONS
1	ELECTRICAL ENGINEER	25 NOS
2	ELECTRICAL SUPERVISOR	25 NOS
3	ELECTRICAL FOREMAN	25 NOS
4	ELECTRICAL LEADMAN	25 NOS
5	ELECTRICIAN	100 NOS
6	PLUMBER	100 NOS



Adil Saeed Al- Harbi Est.





Adil Saeed Al- Harbi Est.



Aluminum , Secret Glass and wood Work





Adil Saeed Al- Harbi Est.





Adil Saeed Al- Harbi Est.



Air Conditioning and Ducting

Air Conditioning and ducting has been involved in many key projects throughout Saudi Arabia. Our ongoing relationships with many of the major contractors and construction companies has allowed us to build an impressive portfolio.

Comany provides professional residential, commercial and industrial air conditioning control service all makes and models.





Adil Saeed Al- Harbi Est.



SandBlasting





Adil Saeed Al- Harbi Est.



SMS BLASTING

Adil SAeed Al-Harbi Est. is an Advanced Wireless Business Contracting and Trading Company located in Jeddah, Saudi Arabia. Focusing on the provision of reliable, innovative and competitively priced SMS/MMS Messaging Services and Mobile Messaging Solutions. Ideal Choice is Saudi Arabia's leading provider of Bulk SMS/MMS Messaging Services and SMS Gateway Connectivity provider with reliable coverage to 500+ GSM CDMA TDMA networks around the world. We offer our customers access to a secure, dependable, high capacity messaging platform. Built upon our application and development, consulting and partnering with various technology leaders worldwide, we bring effective technological value propositions to your business. We are very proud being one of the first to provide Mobile Messaging Services like SMS and MMS in the Middle East. We have bulk and streaming routes to all middle east countries.

E-Mails Bulk

We are the world's simplest email marketing solution provider. This is a simple program, which offers: We are proud to design the program so simple, so that people with no technical experience can do it easily. We'll provide everything you need to manage your email marketing.

- Heavy SMTP Server to send unlimited emails
- Your Customized Hosting
- Free Setup
- Managed Email Marketing

150,000 Active Customers for new businesses

If you are new, you will enjoy our email marketing program, as it is the simplest program on earth.

Printing & Signage

Offset, Indoor, Outdoor printing with pasting, signage, and neon signs.

Popup, Rollup, Backlight, V.card, Invoices, Folders, Signboards, Neon signs.



Adil Saeed Al- Harbi Est.



Printing & Signage

Indoor, Outdoor printing with pasting and installation, signage signs and Neon signs.
Popup, Rollup, Backlight, V.card, Invoices, Folders Books and Note books printing.



Popup



Bilboard



Rollup



Van Sticker

Backlight



Neon sign



Signbords





Adil Saeed Al- Harbi Est.



Machinery And Equipment

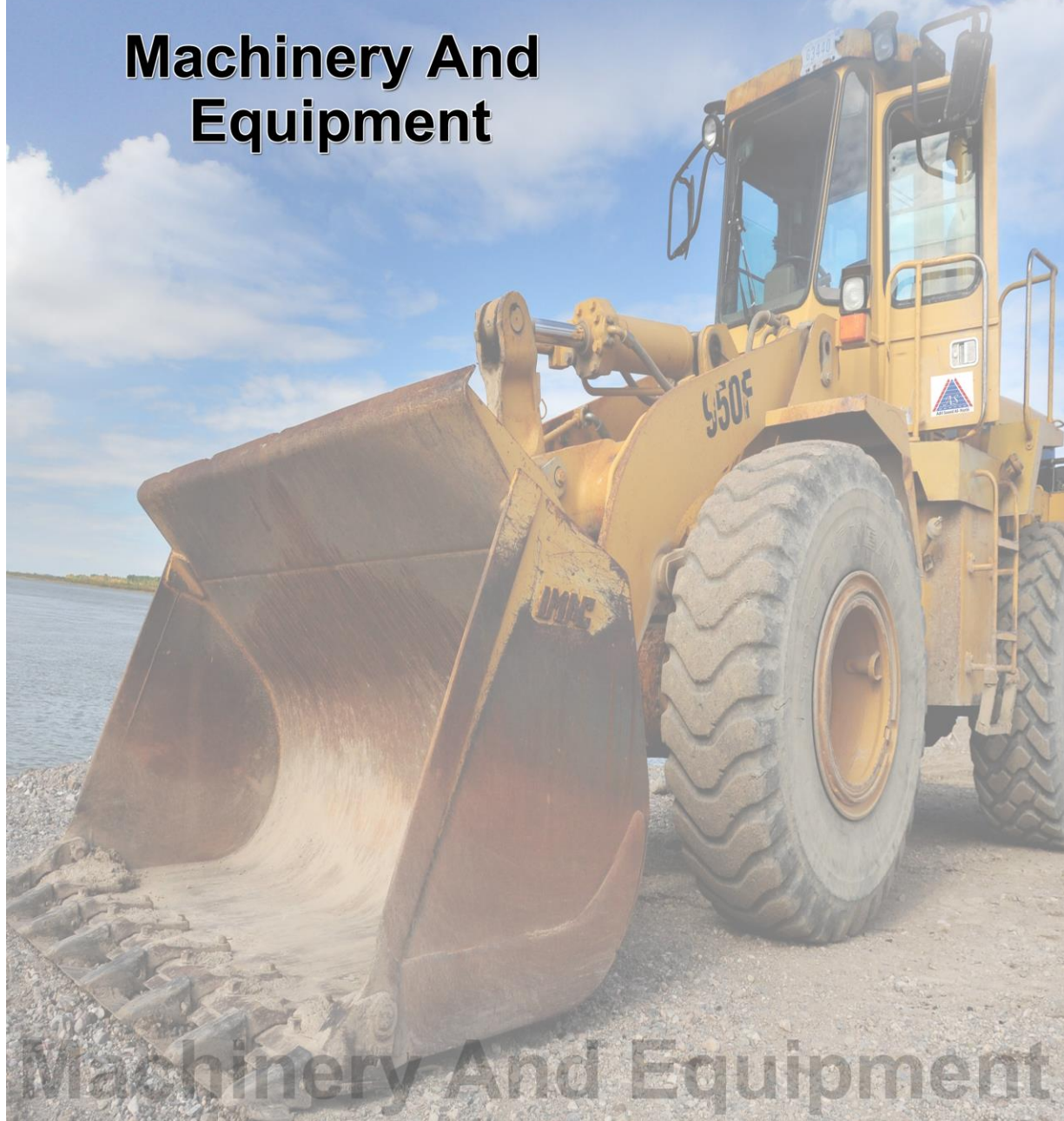



Adil Saeed Al- Harbi Est.



List of Machinery and Equipment

Sr. No.	Machinery / Equipment Type	Units	No. of Units
1	Excavators	Nos.	13
2	Loader / Shovel	Nos.	8
3	Trailer	Nos.	43
4	Trucks	Nos.	22
5	Grader	Nos.	5
6	Compactor	Nos.	8
7	Bulldozer	Nos.	9
8	Water Tanker	Nos.	3
9	Bullet Asphalt	Nos.	2
10	J.C.B	Nos.	5
11	Bob Cat	Nos.	5
12	Trencher	Nos.	2
13	Roller Compactor 9 Tons	Nos.	7



Adil Saeed Al- Harbi Est.



Transportation

The Saudi transportation market is considered as one of the most important markets in the gulf region as well as the Arab world for its large area and the high rate trade exchange among the region of the kingdom achieving high growth in the recent years which encourage the Faisal Saeed Al-Harbi Group to join this market gradually and in an organized way to meet a part of the market's needs.

Besides, the public fare market has witnessed a big growth in the kingdom focusing on the main cities such as Riyadh and Jeddah, for that reason Faisal Saeed Al-Harbi Group has purchased Low beds oil tankers and water tankers.





Adil Saeed Al- Harbi Est.



List of the Topography & Leveling

S.NO	Instrument	Model	Company	NO.s
1	GPS	FC200	TOPCON	1
2	GPS	1200 PLUS	LIECA	1
3	TOTAL STATION	7501 SGPT	TOPCON	1
4	TOTAL STATION	1205 TCS	LIECA	1
5	TOTAL STATION	TS 02	LIECA	2
6	AUTO LEVEL	-	LIECA	2
7	AUTO LEVEL		TOPCON	2





Adil Saeed Al- Harbi Est.



Paving Equipment List

No	Equipment	Capacity	Units	Model year
1	Asphalt Paver	6 Cu M	4	2009 ~ 2011
2	Tandam Roller	25 Tons	4	2004 ~ 2010
3	Pneumatic Tire Roller	10 Tons	4	2007 ~ 2011
4	Bobcat 130	-	8	2000 ~ 2012
5	Motor Grader	14 G	6	1988 ~ 2007
6	Vibratory Roller	25 ton	6	2008 ~ 2010
7	Wheel Loader	3.5 Cu M	8	1998 ~ 2009
8	Water Tanker	30,000 Liters	6	2005 ~ 2013
9	Hand Compactor	5 Tons	7	2011
10	Rammer	6 Ton	14	2013 ~ 2014

The above mentioned equipment can also be deployed immediately at any project if required.



Adil Saeed Al- Harbi Est.





Adil Saeed Al- Harbi Est.





Adil Saeed Al- Harbi

C.R: 1132010399 - 4030332919 P.O.Box: 9854 Ar Rass: 51982 Tel: 0126765448 Fax:0126765448
Build. Xerox office No. 103 Near Bicycle Roundabout King Fahd Road in Jeddah